Ja dan duia

Soili Perkiö

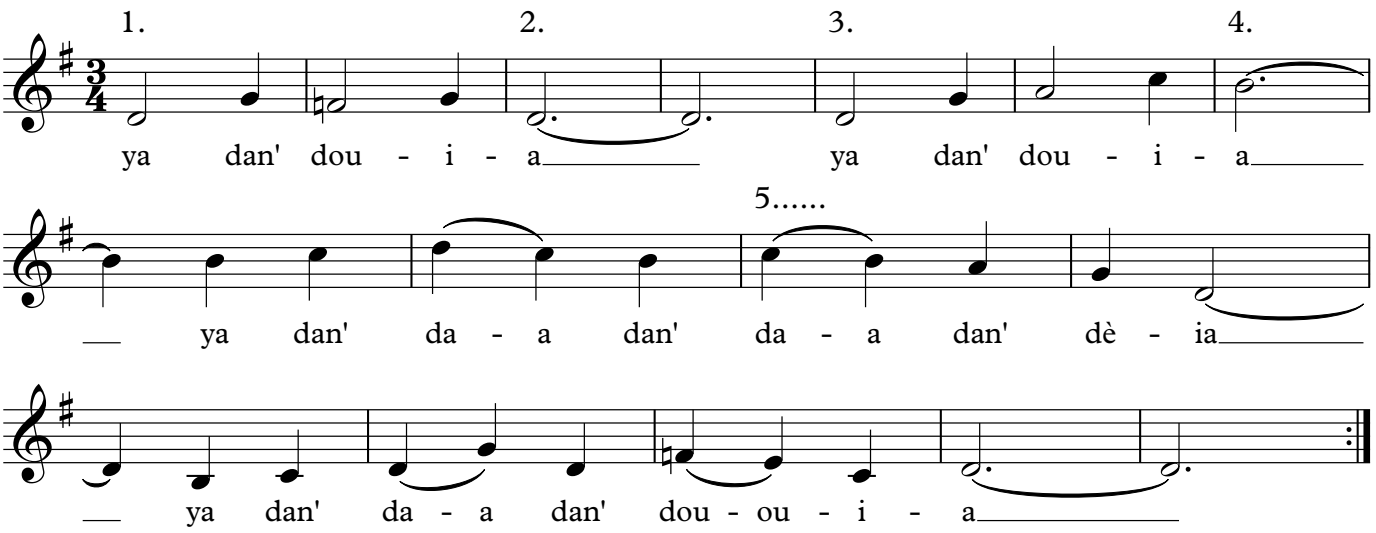
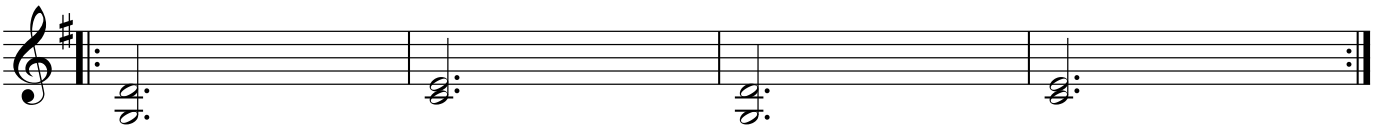
Ostinato possible